

LEGEND

DB - DEED RECORD FOR STATE
 IS - IRON STRIKE DEED
 CH - CHURCH RECORD
 S - SURVEY RECORD
 M - MILEAGE
 RW - RAILROAD RECORD
 OR - ORIGINATOR RECORD
 PL - PLAT RECORD
 P - PLAT RECORD

NOTE THIS SURVEY HAS BEEN
 PREPARED UNDER THE SUPERVISION
 OF A LICENSED SURVEYOR AND
 ACCORDINGLY BEING ALL
 INFORMATION IS
 SUBJECT TO ANY SURVEYING
 AGREEMENT IN RESPECT OF
 PARTS OF RECORD WHICH WERE
 NOT AVAILABLE AT THE TIME
 OF SURVEYING



NORTH CAROLINA
 ROCKINGHAM COUNTY
 FILED FOR REGISTRATION AT _____ O'CLOCK _____ M. ON
 THE _____ DAY OF _____ 2006
 RECORDED IN BOOK _____ PAGE _____
 RECORD & EXAMINE, REGISTER OF DEEDS
 BY Wanda A. M... ..
 ASSISTANT REGISTER OF DEEDS

THIS PLAN OF SURVEY CREATES A SUBDIVISION
 OF LAND WITHIN THE AREA OF A CITY OR
 MUNICIPALITY THAT HAS AN ORDINANCE THAT
 REGULATES PARCELS OF LAND
 C. C. ROBERTSON, P.L.L.C.
 C. C. ROBERTSON, P.L.L.C.

STATEMENT OF OWNERSHIP AND BENEFITATION

THE UNDERSIGNED HEREBY ACKNOWLEDGES TO THE OWNERSHIP
 OF THE PROPERTY SHOWN AND DESCRIBED HEREON, WHICH IS
 LOCATED IN THE SUBDIVISION JURISDICTION OF THE CITY OF
 EDEN AND HEREBY ADMITS THIS PLAN OF SURVEYOR WITH
 THIS CONSENT, ESTABLISHES FOREMAN BUILDING SETBACK LINES,
 AND RESERVES FOREMAN ALL STREETS, ALLEYS, WALKS, PARKS
 OR OTHER SITES AND EASEMENTS TO THE PUBLIC OR PRIVATE USE
 AS NOTED AND DEMONSTRATED ALL SWIFTWAY SEWER, STORM SEWER
 AND WATER LINES TO THE CITY OF EDEN

12-12-06 Ralph Barrow
 DATE OWNER

NORTH CAROLINA
 ROCKINGHAM COUNTY
 I, C. C. Robertson, a Notary Public of the County and
 State aforesaid, do hereby certify that Ralph Barrow,
 personally appeared before me this day and acknowledged
 the due execution of the foregoing instrument,
 WITNESS MY HAND AND OFFICIAL SEAL, THIS _____
 DAY OF _____ 2006.



NOTARY PUBLIC C. C. Robertson
 MY COMMISSION EXPIRES 2-21-2008

NORTH CAROLINA
 ROCKINGHAM COUNTY
 I, C. C. ROBERTSON, CERTIFY THAT THIS PLAN WAS DRAWN
 UNDER MY SUPERVISION FROM AN ACTUAL SURVEY MADE UNDER
 MY SUPERVISION (SEE DESCRIPTION RECORDED IN BOOK _____ AT
 PAGE _____, ETC.) THAT THE BOUNDARIES NOT SURVEYED
 ARE SHOWN AS BROKEN LINES, THAT THE RATES OF PERCENTAGE
 AS CALCULATED IS 1/4 BOUND, THAT THIS PLAN WAS PREPARED
 IN ACCORDANCE WITH G.S. 17-38 AND DEED, WITNESS MY
 ORIGINAL SIGNATURE, REGISTRATION NUMBER AND SEAL,
 THIS 20th DAY OF SEPTEMBER AD 2006.



C. C. ROBERTSON
 SURVEYOR
 LICENSE NUMBER L-1421

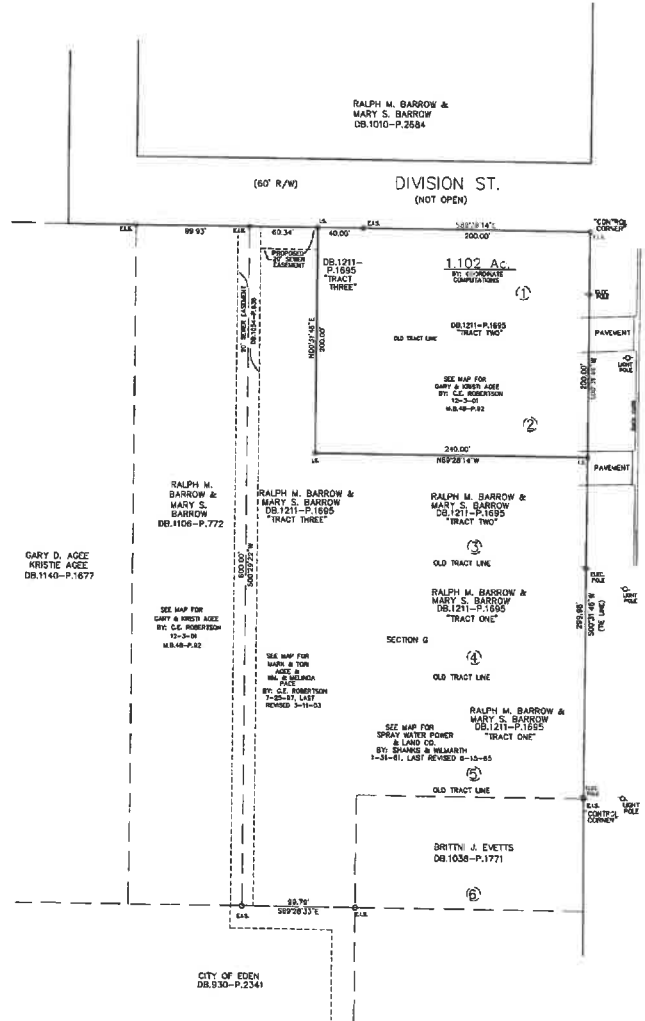

N.C. HWY. 14 VAN BUREN RD.
 (100' R/W)

STATE OF NORTH CAROLINA
 COUNTY OF Rockingham
Eden Surveyor, REVIEW OFFICER OF
 THIS PLAN TO WHICH THIS CERTIFICATION IS AFFIXED
 RECEIVES ALL STATUTORY REQUIREMENTS FOR RECORDING
Kelly K. Smith
 REGISTERED SURVEYOR
12-13-06
 DATE

THIS PLAN IS A SUBDIVISION OF LAND
 LOCATED WITHIN THE JURISDICTION OF THE CITY OF EDEN,
 NORTH CAROLINA.

Kelly K. Smith
 REGISTERED SURVEYOR
12-13-06
 DATE

"UNDER SUBDIVISION"
 PLAT OF SURVEY
 FOR
K. C. DEVELOPMENT, LLC
 LEANSVILLE TWP. ROCKINGHAM COUNTY
 NORTH CAROLINA
 SEPTEMBER 26, 2006 SCALE 1" = 50'
 SCALE
 C. C. ROBERTSON & ASSOCIATES
 PROFESSIONAL LAND SURVEYOR L-1421
 P.O. BOX 584
 EDEN, NC 27209
 PH. (336) 627-8498